

TechNote

Avaya Aura Session Manager 6.0

December 9, 2010

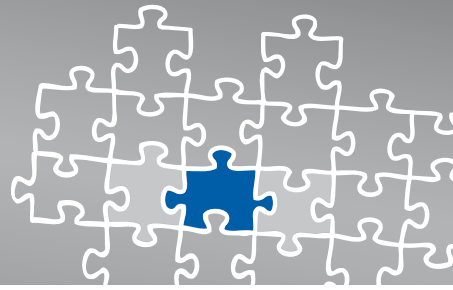



Introduction

This document is intended to support you with the integration of the XCAPI Version 3.3.161 into an existing environment of the Avaya Aura Session Manager. Though being based on version 6.0 of the Avaya Aura environment it should be applicable to lower versions, given a few adjustments.

In the following sections we describe the essential steps of configuration to allow for optimal cooperation of the XCAPI and the Avaya Aura Session Manager by using the SIP protocol stack via TLS and SRTP for media encryption. This configuration example can be easily adapted to plain SIP trunking via TCP.

At this point we suppose that the Avaya Aura Session Manager and Avaya Communication Manager, the hardware the XCAPI is running on, and both the XCAPI and your CAPI applications are already installed properly. For some extended information on installation procedures please refer to the respective manuals. A short installation manual for the XCAPI is available at the [XCAPI Website](#).

XCAPI Configuration

Please start up the XCAPI configuration to create a new controller assigned to the Avaya Aura Session Manager. If you've just installed the XCAPI and start the configuration tool for the first time, the XCAPI Controller Wizard will pop up automatically. This will also happen if there's no controller configured at all. To start up the XCAPI Controller Wizard on your own, just click the hyperlink labelled [Click here](#) to add a controller on the main page of the XCAPI configuration tool. On the first page of the Controller Wizard please select the Add Voice-over-IP controller (VoIP) option and continue by clicking on the Next button.

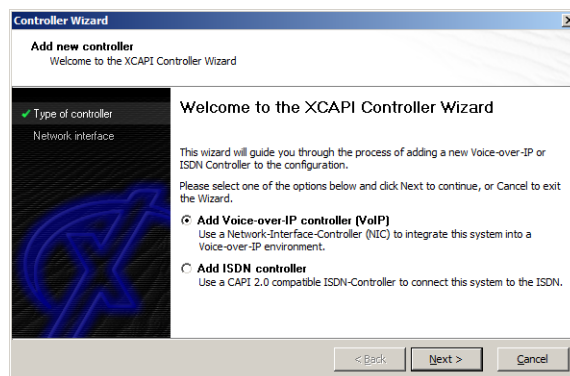



2.1 Network Interface

On this page of the XCAPI Controller Wizard you can select the network adapter you want to bind to the XCAPI controller.

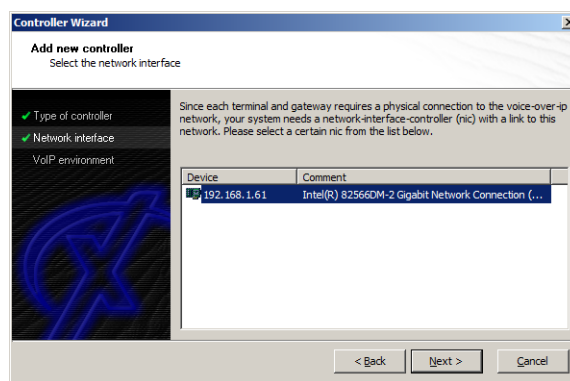

2.2 Voice-over-IP Environment

The next dialog of the configuration tool shows a list of some common Voice-over-IP environments. Selecting one of those will configure the XCAPI with a selection of near-optimal presets for the kind of environment you have, sparing you quite a lot of manual configuration. Please select the Avaya SES (Session Manager is not implemented yet) option here.

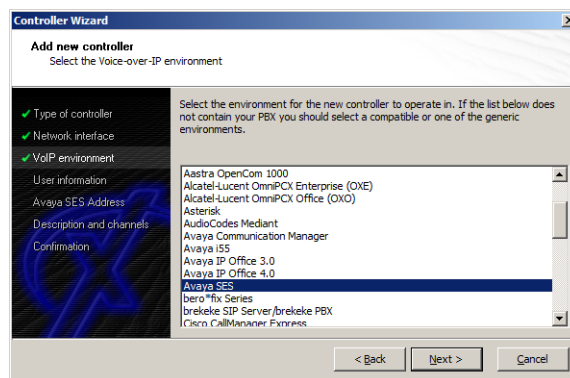



2.3 User Information

No user information is necessary for setting up the XCAPI as Trusted Host within the Avaya Aura Session Manager configuration.

Controller Wizard
Add new controller
Provide SIP user information

✓ Type of controller
✓ Network interface
✓ VoIP environment
✓ User information
Avaya SES Address
Description and channels
Confirmation

The remote device requires an user to authenticate herself. Thus please provide the appropriate user information. If you enter wrong information it probably won't be possible to communicate with the remote device.

Username (SIP-ID)
Password (SIP-PASSWORD)
Displayname
Organization

< Back Next > Cancel

2.4 IP Address of the Session Manager

In the dialog Network Address please provide the IP address of the SM-100 interface of your Avaya Aura Session Manager.

Controller Wizard
Add new controller
Provide the address of the Avaya SES system

✓ Type of controller
✓ Network interface
✓ VoIP environment
✓ User information
✓ Avaya SES Address
Description and channels
Confirmation

Provide the hostname or the IP address of the Avaya SES in the network. If there is more than one Avaya SES present in the network be sure to provide the Hostname or the IP address of the Avaya SES that you want to use.

Network Address

< Back Next > Cancel

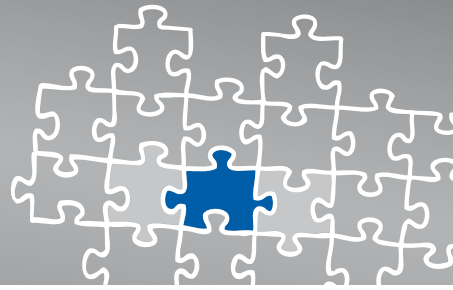

2.5 Description and Channels

Next, please enter how many simultaneous connections the XCAPI should handle when communicating with the Session Manager.

Controller Wizard

Add new controller
Provide a description and select the number of channels

✓ Type of controller
✓ Network interface
✓ VoIP environment
✓ User information
✓ Avaya SES Address
Description and channels
Confirmation

Please enter a meaningful description for the new controller and decide how many channels should be available for applications. Please consider that the effective number of available channels depend on the installed licence.

Description: Avaya Aura Session Manager
Lines: 20

< Back Next > Cancel

2.6 Confirmation

The final dialog of the Controller Wizard performs some checks on the configuration parameters you've made. If any errors are detected here, you can go back to the respective dialogs and correct the necessary input. If everything is correct please use the finish button in order to finally create the new controller.

Controller Wizard

Add new controller
Confirm that the provided information is correct

✓ Type of controller
✓ Network interface
✓ VoIP environment
✓ User information
✓ Avaya SES Address
✓ Description and channels
Confirmation

Click Finish to add the new controller with the configuration you have had made.

< Back Finish Cancel



The controller you've just created now will appear on the main page of the XCAPI configuration. As we're now finished with all XCAPI-related configuration tasks, please save the changes you've made and exit the configuration tool.

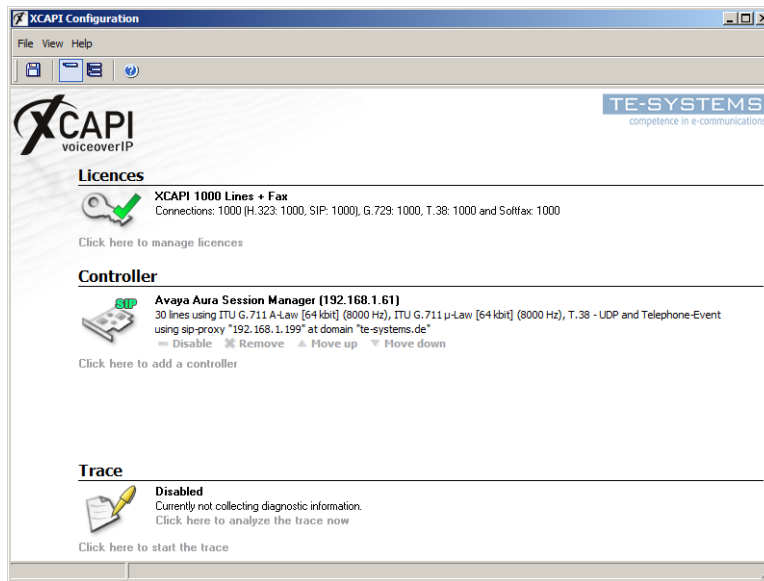

You need to restart the bound CAPI applications to take effect on any controller changes.



System Manager Configuration

In order to establish the communication between the XCAPI and the Avaya Aura Session Manager using the SIP protocol, you need to add the XCAPI as SIP Entity with all its according configurations.

The configuration of this examples communication manager part is not described at all. We assume that the related trunk and routing configuration harmonize to your VoIP environment.

3.1 Domains

This Session Manager environment uses the SIP domain `te-systems.de` for allowing domain-based routings.

AVAYA Avaya Aura™ System Manager 6.0

Home / Routing / Domains

Domain Management

[Edit](#) [New](#) [Duplicate](#) [Delete](#) [More Actions](#)

1 Item [Refresh](#) Filter: [Enable](#)

| <input type="checkbox"/> | Name | Type | Default | Notes |
|--------------------------|-------------------------------|------|--------------------------|-------|
| <input type="checkbox"/> | te-systems.de | sip | <input type="checkbox"/> | |

Select : All, None



3.2 Locations

The location for this example is named Laboratory Test Location.

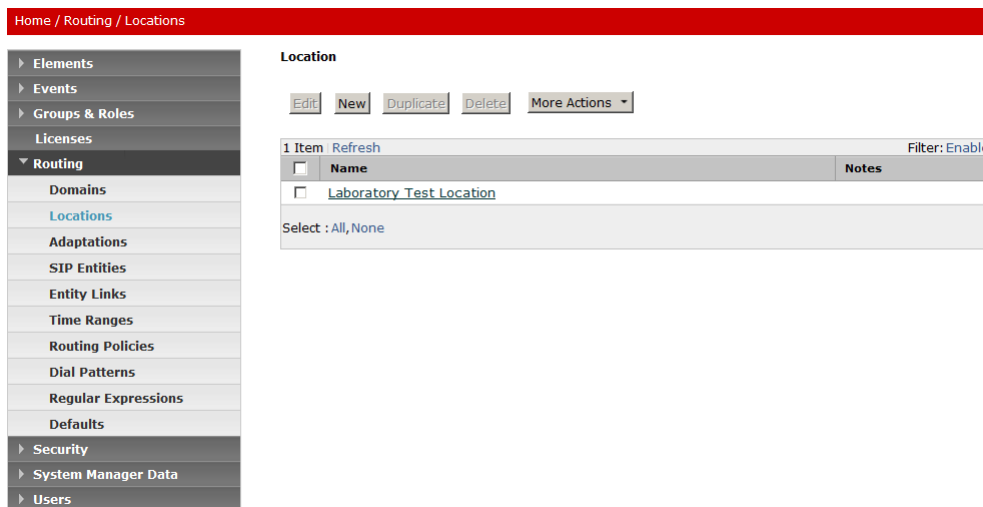

Home / Routing / Locations

Location

[Edit](#) [New](#) [Duplicate](#) [Delete](#) [More Actions](#)

1 Item [Refresh](#) Filter: Enable

| <input type="checkbox"/> | Name | Notes |
|--------------------------|--------------------------|-------|
| <input type="checkbox"/> | Laboratory Test Location | |

Select : All, None

The location details are used with their default values.

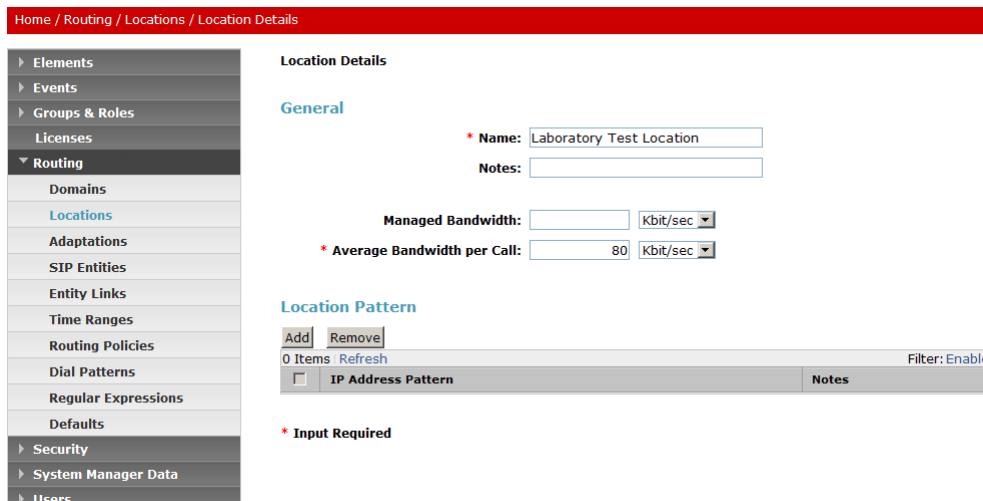

Home / Routing / Locations / Location Details

Location Details

General

* Name:

Notes:

Managed Bandwidth: Kbit/sec

* Average Bandwidth per Call: Kbit/sec

Location Pattern

[Add](#) [Remove](#)

0 Items [Refresh](#) Filter: Enable

| <input type="checkbox"/> | IP Address Pattern | Notes |
|--------------------------|--------------------|-------|
|--------------------------|--------------------|-------|

* Input Required



3.3 Adaptations

The adaptations for these environment SIP entities are used as shown next.

Home / Routing / Adaptations

- ▶ Elements
- ▶ Events
- ▶ Groups & Roles
- Licenses
- ▼ Routing
 - Domains
 - Locations
 - Adaptations
 - SIP Entities
 - Entity Links
 - Time Ranges
 - Routing Policies
 - Dial Patterns
 - Regular Expressions
 - Defaults
- ▶ Security
- ▶ System Manager Data
- ▶ Users

Adaptations

2 Items [Refresh](#) Filter: Enable

| | Name | Module name | Egress URI Parameters | Notes |
|--------------------------|-------------------------|--------------------------------------|-----------------------|-------|
| <input type="checkbox"/> | ACMG450 | DigitConversionAdapter_te-systems.de | | |
| <input type="checkbox"/> | XSSA | XSSAAadapter_te-systems.de | | |

Select : All, None

The digit conversion for incoming and outgoing calls from/to the Session Manager is used as follows. The Matching Pattern 1 is related to the clients of the communication manager whilst the Matching Pattern 77 is used for matching the application.

Home / Routing / Adaptations / Adaptation Details

Adaptation Details

General

* Adaptation name:

Module name:

Module parameter:

Egress URI Parameters:

Notes:

Digit Conversion for Incoming Calls to SM

1 Item [Refresh](#) Filter: Enable

| | Matching Pattern | Min | Max | Delete Digits | Insert Digits | Address to modify | Notes |
|--------------------------|------------------|-----|-----|---------------|---------------|-------------------|-------|
| <input type="checkbox"/> | *1 | 3 | 3 | 0 | | both | |

Select : All, None

Digit Conversion for Outgoing Calls from SM

1 Item [Refresh](#) Filter: Enable

| | Matching Pattern | Min | Max | Delete Digits | Insert Digits | Address to modify | Notes |
|--------------------------|------------------|-----|-----|---------------|---------------|-------------------|-------|
| <input type="checkbox"/> | *1 | 3 | 3 | 0 | | both | |

Select : All, None

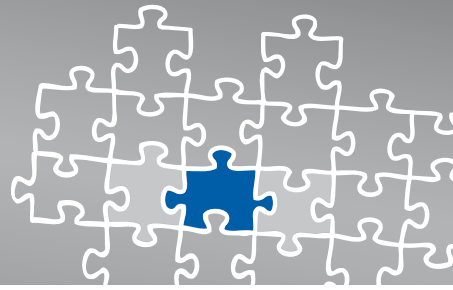

Adaptation Details

Commit Cancel

General

* Adaptation name:

Module name:

Module parameter:

Egress URI Parameters:

Notes:

Digit Conversion for Incoming Calls to SM

Add Remove

1 Item Refresh Filter: Enable

| <input type="checkbox"/> | Matching Pattern | Min | Max | Delete Digits | Insert Digits | Address to modify | Notes |
|--------------------------|------------------|-----|-----|---------------|---------------|-------------------|-------|
| <input type="checkbox"/> | *77 | 3 | 3 | 0 | | both | |

Select : All, None

Digit Conversion for Outgoing Calls from SM

Add Remove

1 Item Refresh Filter: Enable

| <input type="checkbox"/> | Matching Pattern | Min | Max | Delete Digits | Insert Digits | Address to modify | Notes |
|--------------------------|------------------|-----|-----|---------------|---------------|-------------------|-------|
| <input type="checkbox"/> | *77 | 3 | 3 | 0 | | both | |

Select : All, None

3.4 SIP Entities

This example's SIP Entities (Communication Manager, Session Manager and the XCAPI/XSSA) are used as shown next.

- Elements
- Events
- Groups & Roles
- Licenses
- ▾ Routing
 - Domains
 - Locations
 - Adaptations
 - SIP Entities
 - Entity Links
 - Time Ranges
 - Routing Policies
 - Dial Patterns
 - Regular Expressions
 - Defaults
- Security
- System Manager Data
- Users

SIP Entities

Edit New Duplicate Delete More Actions

4 Items Refresh Filter: Enable

| <input type="checkbox"/> | Name | FQDN or IP Address | Type | Notes |
|--------------------------|---------|--------------------|-----------------|-------|
| <input type="checkbox"/> | ACMG450 | 192.168.1.126 | CM | |
| <input type="checkbox"/> | ASM | 192.168.1.199 | Session Manager | |
| <input type="checkbox"/> | XSSA | 192.168.1.61 | Other | |

Select : All, None

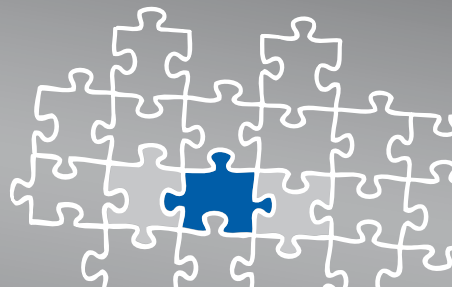

- ▶ Elements
- ▶ Events
- ▶ Groups & Roles
- Licenses
- ▼ Routing
 - Domains
 - Locations
 - Adaptations
 - SIP Entities
 - Entity Links
 - Time Ranges
 - Routing Policies
 - Dial Patterns
 - Regular Expressions
 - Defaults
- ▶ Security
- ▶ System Manager Data
- ▶ Users

Help

Help for SIP Entity Details fields
 Help for Committing configuration changes

SIP Entity Details Commit Cancel

General

* Name:

* FQDN or IP Address:

Type:

Notes:

Location:

Outbound Proxy:

Time Zone:

Credential name:

SIP Link Monitoring

SIP Link Monitoring:

Entity Links Add Remove

3 Items Refresh Filter: Enable

| <input type="checkbox"/> | SIP Entity 1 | Protocol | Port | SIP Entity 2 | Port | Trusted |
|--------------------------|--------------|----------|--------|--------------|--------|-------------------------------------|
| <input type="checkbox"/> | ASM | TLS | * 5061 | ACMG450 | * 5061 | <input checked="" type="checkbox"/> |
| <input type="checkbox"/> | ASM | TLS | * 5061 | XSSA | * 5061 | <input checked="" type="checkbox"/> |

Select : All, None

Port Add Remove

2 Items Refresh Filter: Enable

| <input type="checkbox"/> | Port | Protocol | Default Domain | Notes |
|--------------------------|------|----------|----------------|----------------------|
| <input type="checkbox"/> | 5061 | TLS | te-systems.de | <input type="text"/> |

Select : All, None



- Elements
- Events
- Groups & Roles
- Licenses
- ▾ Routing
 - Domains
 - Locations
 - Adaptations
 - SIP Entities
 - Entity Links
 - Time Ranges
 - Routing Policies
 - Dial Patterns
 - Regular Expressions
 - Defaults
- Security
- System Manager Data
- Users

Help

Help for SIP Entity Details fields
 Help for Committing configuration changes

SIP Entity Details Commit Cancel

General

* Name:

* FQDN or IP Address:

Type:

Notes:

Adaptation:

Location:

Time Zone:

Override Port & Transport with DNS SRV:

* SIP Timer B/F (in seconds):

Credential name:

Call Detail Recording:

SIP Link Monitoring

SIP Link Monitoring:

Entity Links

Add Remove

1 Item Refresh Filter: Enable

| <input type="checkbox"/> | SIP Entity 1 | Protocol | Port | SIP Entity 2 | Port | Trusted |
|--------------------------|--------------|----------|--------|--------------|--------|-------------------------------------|
| <input type="checkbox"/> | ASM | TLS | * 5061 | ACMG450 | * 5061 | <input checked="" type="checkbox"/> |

Select : All, None

* Input Required

Commit Cancel

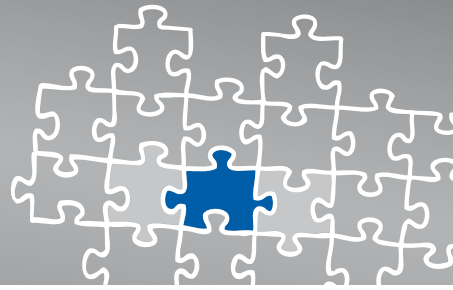

Home / Routing / SIP Entities / SIP Entity Details

SIP Entity Details Commit Cancel

General

* Name:

* FQDN or IP Address:

Type:

Notes:

Adaptation:

Location:

Time Zone:

Override Port & Transport with DNS SRV:

* SIP Timer B/F (in seconds):

Credential name:

Call Detail Recording:

SIP Link Monitoring

SIP Link Monitoring:

Entity Links

Add Remove

| 1 Item | Refresh | | | | | | Filter: Enable |
|--------------------------|--------------|----------|-------|--------------|-------|-------------------------------------|----------------|
| <input type="checkbox"/> | SIP Entity 1 | Protocol | Port | SIP Entity 2 | Port | Trusted | |
| <input type="checkbox"/> | ASM | TLS | *5061 | XSSA | *5061 | <input checked="" type="checkbox"/> | |

Select : All, None



For running plain SIP trunks via TCP, please use the SIP protocol stack with its default port (5060) for the Entity Links.



3.5 Entity Links

The Entity Links, one for the communication manager and the other for the XCAPI/XSSA, are related to the TLS protocol with its default port 5061.

Home / Routing / Entity Links

- ▶ Elements
- ▶ Events
- ▶ Groups & Roles
- Licenses
- ▶ Routing
 - Domains
 - Locations
 - Adaptations
 - SIP Entities
 - Entity Links
 - Time Ranges
 - Routing Policies
 - Dial Patterns
 - Regular Expressions
 - Defaults
- ▶ Security
- ▶ System Manager Data
- ▶ Users

Entity Links

3 Items [Refresh](#) Filter: Enable

| <input type="checkbox"/> | Name | SIP Entity 1 | Protocol | Port | SIP Entity 2 | Port | Trusted | Notes |
|--------------------------|--------------------------------------|--------------|----------|------|--------------|------|-------------------------------------|-------------------|
| <input type="checkbox"/> | ASM_ACMG450_5061_TLS | ASM | TLS | 5061 | ACMG450 | 5061 | <input checked="" type="checkbox"/> | - |
| <input type="checkbox"/> | XSSA | ASM | TLS | 5061 | XSSA | 5061 | <input checked="" type="checkbox"/> | - |

Select : All, None



For running plain SIP trunks via TCP, please use the SIP protocol stack with its default port (5060) for the Entity Links.



3.6 Time Ranges

The Time Ranges are used with their default settings.

Home / Routing / Time Ranges

- Elements
- Events
- Groups & Roles
- Licenses
- ▾ Routing
 - Domains
 - Locations
 - Adaptations
 - SIP Entities
 - Entity Links
 - Time Ranges
 - Routing Policies
 - Dial Patterns
 - Regular Expressions
 - Defaults
- Security
- System Manager Data
- Users

Time Ranges

[Edit](#) [New](#) [Duplicate](#) [Delete](#) [More Actions](#) ▾

1 Item [Refresh](#) Filter: Enable

| <input type="checkbox"/> | Name | Mo | Tu | We | Th | Fr | Sa | Su | Start Time | End Time | Notes |
|--------------------------|------|-------------------------------------|-------------------------------------|-------------------------------------|-------------------------------------|-------------------------------------|-------------------------------------|-------------------------------------|------------|----------|-----------------|
| <input type="checkbox"/> | 24/7 | <input checked="" type="checkbox"/> | <input checked="" type="checkbox"/> | <input checked="" type="checkbox"/> | <input checked="" type="checkbox"/> | <input checked="" type="checkbox"/> | <input checked="" type="checkbox"/> | <input checked="" type="checkbox"/> | 00:00 | 23:59 | Time Range 24/7 |

Select : All, None

3.7 Routing Policies

The Routing Policies are used as shown next.

Home / Routing / Routing Policies

- Elements
- Events
- Groups & Roles
- Licenses
- ▾ Routing
 - Domains
 - Locations
 - Adaptations
 - SIP Entities
 - Entity Links
 - Time Ranges
 - Routing Policies
 - Dial Patterns
 - Regular Expressions
 - Defaults
- Security
- System Manager Data
- Users

Routing Policies

[Edit](#) [New](#) [Duplicate](#) [Delete](#) [More Actions](#) ▾

3 Items [Refresh](#) Filter: Enable

| <input type="checkbox"/> | Name | Disabled | Destination | Notes |
|--------------------------|------------|--------------------------|-------------|-------|
| <input type="checkbox"/> | To-ACMG450 | <input type="checkbox"/> | ACMG450 | |
| <input type="checkbox"/> | To-XSSA | <input type="checkbox"/> | XSSA | |

Select : All, None

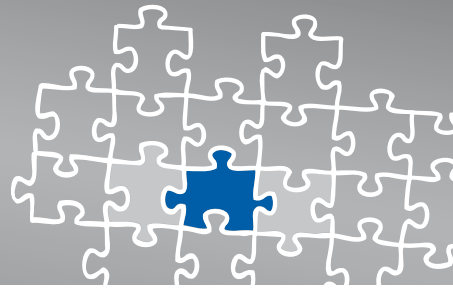

Routing Policy Details

[Commit](#) [Cancel](#)

General

* Name:

Disabled:

Notes:

SIP Entity as Destination

[Select](#)

| Name | FQDN or IP Address | Type | Notes |
|---------|--------------------|------|-------|
| ACMG450 | 192.168.1.126 | CM | |

Time of Day

[Add](#) [Remove](#) [View Gaps/Overlaps](#)

1 Item [Refresh](#) Filter: Enable

| <input type="checkbox"/> | Ranking | Name | Mon | Tue | Wed | Thu | Fri | Sat | Sun | Start Time | End Time | Notes |
|--------------------------|---------|------|-------------------------------------|-------------------------------------|-------------------------------------|-------------------------------------|-------------------------------------|-------------------------------------|-------------------------------------|------------|----------|-----------------|
| <input type="checkbox"/> | 0 | 24/7 | <input checked="" type="checkbox"/> | <input checked="" type="checkbox"/> | <input checked="" type="checkbox"/> | <input checked="" type="checkbox"/> | <input checked="" type="checkbox"/> | <input checked="" type="checkbox"/> | <input checked="" type="checkbox"/> | 00:00 | 23:59 | Time Range 24/7 |

Select : All, None

Dial Patterns

[Add](#) [Remove](#)

2 Items [Refresh](#) Filter: Enable

| <input type="checkbox"/> | Pattern | Min | Max | Emergency Call | SIP Domain | Originating Location | Notes |
|--------------------------|---------|-----|-----|--------------------------|---------------|--------------------------|-------------|
| <input type="checkbox"/> | 0 | 4 | 36 | <input type="checkbox"/> | te-systems.de | Laboratory Test Location | PSTN Calls |
| <input type="checkbox"/> | 1 | 3 | 3 | <input type="checkbox"/> | te-systems.de | Laboratory Test Location | ACM Clients |

Select : All, None

Regular Expressions

[Add](#) [Remove](#)

0 Items [Refresh](#) Filter: Enable

| <input type="checkbox"/> | Pattern | Rank Order | Deny | Notes |
|--------------------------|---------|------------|------|-------|
|--------------------------|---------|------------|------|-------|



Routing Policy Details

[Commit](#) [Cancel](#)

General

* Name:

Disabled:

Notes:

SIP Entity as Destination

[Select](#)

| Name | FQDN or IP Address | Type | Notes |
|------|--------------------|-------|-------|
| XSSA | 192.168.1.61 | Other | |

Time of Day

[Add](#) [Remove](#) [View Gaps/Overlaps](#)

1 Item [Refresh](#) Filter: [Enable](#)

| <input type="checkbox"/> | Ranking | Name | Mon | Tue | Wed | Thu | Fri | Sat | Sun | Start Time | End Time | Notes |
|--------------------------|---------|------|-------------------------------------|-------------------------------------|-------------------------------------|-------------------------------------|-------------------------------------|-------------------------------------|-------------------------------------|------------|----------|-----------------|
| <input type="checkbox"/> | 0 | 24/7 | <input checked="" type="checkbox"/> | <input checked="" type="checkbox"/> | <input checked="" type="checkbox"/> | <input checked="" type="checkbox"/> | <input checked="" type="checkbox"/> | <input checked="" type="checkbox"/> | <input checked="" type="checkbox"/> | 00:00 | 23:59 | Time Range 24/7 |

Select : All, None

Dial Patterns

[Add](#) [Remove](#)

1 Item [Refresh](#) Filter: [Enable](#)

| <input type="checkbox"/> | Pattern | Min | Max | Emergency Call | SIP Domain | Originating Location | Notes |
|--------------------------|---------|-----|-----|--------------------------|---------------|--------------------------|-------------------|
| <input type="checkbox"/> | 77 | 3 | 3 | <input type="checkbox"/> | te-systems.de | Laboratory Test Location | XSSA via TLS/SRTP |

Select : All, None

Regular Expressions

[Add](#) [Remove](#)

0 Items [Refresh](#) Filter: [Enable](#)

| <input type="checkbox"/> | Pattern | Rank Order | Deny | Notes |
|--------------------------|---------|------------|------|-------|
|--------------------------|---------|------------|------|-------|



3.8 Dial Patterns

The Dial Patterns for this environment are used as follows. Pattern 0 is used for allowing PSTN calls while pattern 1 is related to the communication manager clients. The dial pattern 77 is related to the XSSA/XCAPI. Ensure that the dial pattern configuration is consistent with the routing of the communication manager(s).

Home / Routing / Dial Patterns

- Elements
- Events
- Groups & Roles
- Licenses
- ▾ Routing
- Domains
- Locations
- Adaptations
- SIP Entities
- Entity Links
- Time Ranges
- Routing Policies
- Dial Patterns
- Regular Expressions
- Defaults
- Security
- System Manager Data
- Users

Dial Patterns

[Edit](#) [New](#) [Duplicate](#) [Delete](#) [More Actions](#) ▾

4 Items [Refresh](#) Filter: Enable

| <input type="checkbox"/> | Pattern | Min | Max | Emergency Call | SIP Domain | Notes |
|--------------------------|---------|-----|-----|--------------------------|---------------|-------------------|
| <input type="checkbox"/> | 0 | 4 | 36 | <input type="checkbox"/> | te-systems.de | PSTN Calls |
| <input type="checkbox"/> | 1 | 3 | 3 | <input type="checkbox"/> | te-systems.de | ACM Clients |
| <input type="checkbox"/> | 77 | 3 | 3 | <input type="checkbox"/> | te-systems.de | XSSA via TLS/SRTP |

Select : All, None

Home / Routing / Dial Patterns / Dial Pattern Details

- Elements
- Events
- Groups & Roles
- Licenses
- ▾ Routing
- Domains
- Locations
- Adaptations
- SIP Entities
- Entity Links
- Time Ranges
- Routing Policies
- Dial Patterns
- Regular Expressions
- Defaults
- Security
- System Manager Data
- Users

Dial Pattern Details

[Commit](#) [Cancel](#)

General

* Pattern:

* Min:

* Max:

Emergency Call:

SIP Domain:

Notes:

Originating Locations and Routing Policies

[Add](#) [Remove](#)

1 Item [Refresh](#) Filter: Enable

| <input type="checkbox"/> | Originating Location Name ¹ | Originating Location Notes | Routing Policy Name | Rank ² | Routing Policy Disabled | Routing Policy Destination | Routing Policy Notes |
|--------------------------|----------------------------------------|----------------------------|---------------------|-------------------|--------------------------|----------------------------|----------------------|
| <input type="checkbox"/> | Laboratory Test Location | | To-ACMG450 | 0 | <input type="checkbox"/> | ACMG450 | |

Select : All, None

Denied Originating Locations

[Add](#) [Remove](#)

0 Items [Refresh](#) Filter: Enable

| <input type="checkbox"/> | Originating Location | Notes |
|--------------------------|----------------------|-------|
| <input type="checkbox"/> | | |

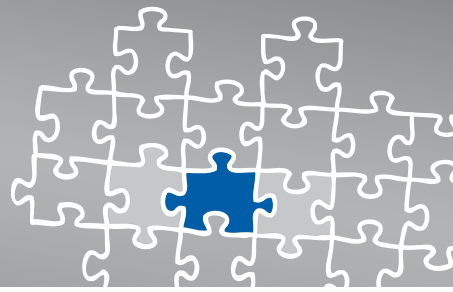

Home / Routing / Dial Patterns / Dial Pattern Details

- ▶ Elements
- ▶ Events
- ▶ Groups & Roles
- Licenses
- ▼ Routing
 - Domains
 - Locations
 - Adaptations
 - SIP Entities
 - Entity Links
 - Time Ranges
 - Routing Policies
 - Dial Patterns**
 - Regular Expressions
 - Defaults
- ▶ Security
- ▶ System Manager Data
- ▶ Users

Dial Pattern Details

[Commit](#) [Cancel](#)

General

* Pattern:

* Min:

* Max:

Emergency Call:

SIP Domain:

Notes:

Originating Locations and Routing Policies

[Add](#) [Remove](#)

1 Item [Refresh](#)

Filter: Enable

| <input type="checkbox"/> | Originating Location Name ¹ | Originating Location Notes | Routing Policy Name | Rank ² | Routing Policy Disabled | Routing Policy Destination | Routing Policy Notes |
|--------------------------|----------------------------------------|----------------------------|---------------------|-------------------|--------------------------|----------------------------|----------------------|
| <input type="checkbox"/> | Laboratory Test Location | | To-ACMG450 | 0 | <input type="checkbox"/> | ACMG450 | |

Select : All, None

Denied Originating Locations

[Add](#) [Remove](#)

0 Items [Refresh](#)

Filter: Enable

| <input type="checkbox"/> | Originating Location | Notes |
|--------------------------|----------------------|-------|
| <input type="checkbox"/> | | |

Home / Routing / Dial Patterns / Dial Pattern Details

- ▶ Elements
- ▶ Events
- ▶ Groups & Roles
- Licenses
- ▼ Routing
 - Domains
 - Locations
 - Adaptations
 - SIP Entities
 - Entity Links
 - Time Ranges
 - Routing Policies
 - Dial Patterns**
 - Regular Expressions
 - Defaults
- ▶ Security
- ▶ System Manager Data
- ▶ Users

Dial Pattern Details

[Commit](#) [Cancel](#)

General

* Pattern:

* Min:

* Max:

Emergency Call:

SIP Domain:

Notes:

Originating Locations and Routing Policies

[Add](#) [Remove](#)

1 Item [Refresh](#)

Filter: Enable

| <input type="checkbox"/> | Originating Location Name ¹ | Originating Location Notes | Routing Policy Name | Rank ² | Routing Policy Disabled | Routing Policy Destination | Routing Policy Notes |
|--------------------------|----------------------------------------|----------------------------|---------------------|-------------------|--------------------------|----------------------------|----------------------|
| <input type="checkbox"/> | Laboratory Test Location | | To-XSSA | 0 | <input type="checkbox"/> | XSSA | |

Select : All, None

Denied Originating Locations

[Add](#) [Remove](#)

0 Items [Refresh](#)

Filter: Enable

| <input type="checkbox"/> | Originating Location | Notes |
|--------------------------|----------------------|-------|
| <input type="checkbox"/> | | |



Transport Layer Security

TLS (Transport Layer Security) is supported from XCAPI version 3.3.129. You can freely skip this chapter if run plain SIP trunk within your VoIP environment. The requirements and configuration procedure will be described in the next sections.

4.1 XCAPI SIP Security Additions

For using XCAPI SIP Security Additions (XSSA) it is necessary to run the XSSA installer, currently `xssa-1.2.10-r2438`, on the application/XCAPI server.

It is also possible to use the XCAPI SIP Security Additions (XSSA) application for generating RSA keys, self-signed certificates and certificate signing requests.

Please note that those RSA keys will be generated within the folder where the `xssa-ldr` executable is called.

RSA Keys

For this example the XSSA-loader (`xssa-ldr`) is used to generate a 2048 bit RSA key via the command line interface. The private key is stored as `192.168.1.61-private.pem` whilst the `192.168.1.61-public.pem` filename is used for the public key.

The command line for this is used as follows:

```
C:\>xssa-ldr crytool generate rsa --bits=2048 --private=192.168.1.61-private.pem
--public=192.168.1.61-public.pem
```

CA-Signed Certificate

The private key can also be used to generate a CSR (Certificate Signing Request) file for requesting a CA-signed certificate. Please set the values for the parameters `cn` and `idn` to the IP address of your XCAPI server.

The next example shows how to create the `192.168.1.61-csr.pem` file which is used for requesting a CA-signed certificate.

```
C:\>xssa-ldr crytool generate csr --private=192.168.1.61-private.pem --cn=192.168.1.61--idn=192.168.1.61
--csr=192.168.1.61-csr.pem
```

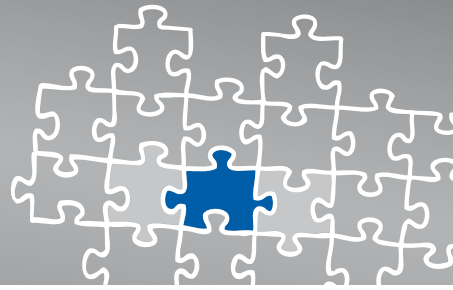

4.2 Add End Entity

Add a new End Entity using the predefined INBOUND_OUTBOUND_TLS profile and define a new username and password. The CN, Common Name field has to match the IP address of the XC-API server. The value Certificate Profile has to be set to ID_CLIENT_SERVER. Select PEM file as value for the Token field and click Add End Entity to create the new user profile.

The username and password values will be used in the next step, enrolling a server certificate for the XSSA.

Home / Security / Certificates / Certificate Authority

| |
|------------------------------|
| CA Functions |
| Basic Functions |
| Edit Certificate Profiles |
| Edit Publishers |
| Edit Certificate Authorities |
| RA Functions |
| Edit User Data Sources |
| Edit End Entity Profiles |
| Add End Entity |
| List/Edit End Entities |
| Supervision Functions |
| Approve Actions |
| View Log |
| System Functions |
| System Configuration |
| Edit Services |
| Public Web |

Add End Entity

| | | |
|------------------------------------------------------------------------------------|----------------------|-------------------------------------|
| End Entity Profile | INBOUND_OUTBOUND_TLS | Required |
| Username | XSSA-TLS | <input checked="" type="checkbox"/> |
| Password | •••••••• | <input checked="" type="checkbox"/> |
| Confirm Password | •••••••• | |
| Email | | <input type="checkbox"/> |
| Subject DN Fields | | |
| CN, Common Name | 192.168.1.61 | <input checked="" type="checkbox"/> |
| CN, Common Name | | <input type="checkbox"/> |
| OU, Organization Unit | SDP | <input type="checkbox"/> |
| O, Organization | AVAYA | <input type="checkbox"/> |
| C, Country (ISO 3166) | US | <input type="checkbox"/> |
| Certificate Profile | ID_CLIENT_SERVER | <input checked="" type="checkbox"/> |
| CA | tmdefaultca | <input checked="" type="checkbox"/> |
| Token | PEM file | <input checked="" type="checkbox"/> |
| <input type="button" value="Add End Entity"/> <input type="button" value="Reset"/> | | |



Enroll the server certificate for the XSSA with the content from the CSR file generated in step 4.1, CA-signed Certificate.

EJBCA

- Enroll
 - Create Browser Certificate
 - Create Server Certificate
 - Create Keystore
- Retrieve
 - Fetch CA & OSCP Certificates
 - Fetch CA CRLs
 - Fetch User's Latest Certificate
- Miscellaneous
 - List User's Certificates
 - Check Certificate Status
 - Administration

Enroll For Server Certificate

Please give your username and password, paste the PEM-formatted PKCS10 certification request into the field below and click OK to fetch your certificate.

A PEM-formatted request is a BASE64 encoded PKCS10 request starting with
-----BEGIN CERTIFICATE REQUEST-----
and ending with
-----END CERTIFICATE REQUEST-----

Enroll

Username

Password

```
-----BEGIN CERTIFICATE REQUEST-----
MIICChCCANOCADAMRUwEwYDVQQDEwxxOTIuMTY4LjEuNjEwggE1MA0GC5qGSIB3
DQEBAQUAA4IBDwAwggEKAoIBAQDF92EeuleWu7cmgz7tB/93yrkDvPtSIIuE1Kw8
E7hpSfyPryV4CZ61YK7/g0YbH9K2vwoIwUFCyYPAzvSmkM3dezi1khJC3LlgIt9
TkrKh/R3noARpDjJgSj85epypJYMExy0mSGIwpohY0hIHvuBG409oGw3xb4qxdl1d
6Lfk4Cj35F+j03vZFka+akZkqcyEpCbrfNBLo3YVN/99pRAo0ds/AA3A1JC0Z2qW
9oP1d8MdG4k0RxoPKOEwKRR77NLBwGYHkqyp66+R2c9/Swi tNFqXAUAA3wo8
5o2yAp19eJUjCaHs6MPpaxFmg08Kuorhktc6y0hKoLWXXxe7AgMBAAGgKjAoBgkq
hkiG9w0BCQ4xGzAZMbcGAlUdEQQA6CDE5M14xNjguMS42MTANBgkqhkiG9w0B
AQUFAAOCAQEAI4d8Cobg3gUuZ5Ykfp8U8f4N/Odfa36JcM38FNGr-hhNTkEpa1F
rgOhqJbzjNKoz02EmOr0B8kfa4Dpon3EgVGOB8BgrxFIyPfe+eW+61CNMv6MsiJe
66Vj1AUI4jAh721RNbjxoLc5I7YeWTFJcyX4BjJA4nvaKVRNOD1I8Ka3KGNMdr
t5k12JVHQ2b1cySzY1Qe5H2pj0WVLIWACKcT4uzk7Ivh51vqh1XvU2DiBiZzArSp
SOUrrgK4JhM6+eQ1PRFaJ2H0wRf59IghZah7bya6p09Yy2bzZdFpLvUqjY17IRS
I+2OL8mmaDgNP5U2z2ee5gWBd2+04/19fg==
-----END CERTIFICATE REQUEST-----
```

Result type



Import the certificate that has been signed by the System Manager CA and its private key into the XCAPI configuration.

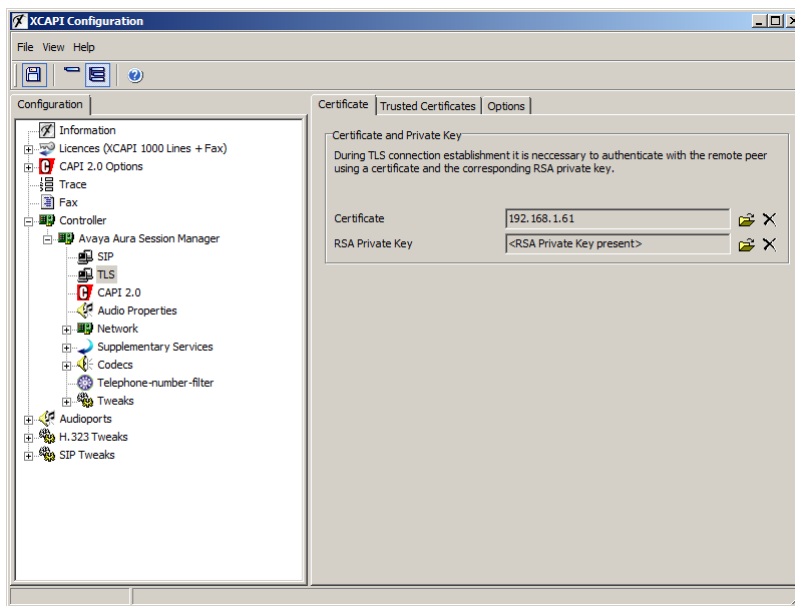

Download the required Avaya Aura Session Manager CA certificate from /opt/Avaya/asset/packages/active-version/etc/cert/ca.

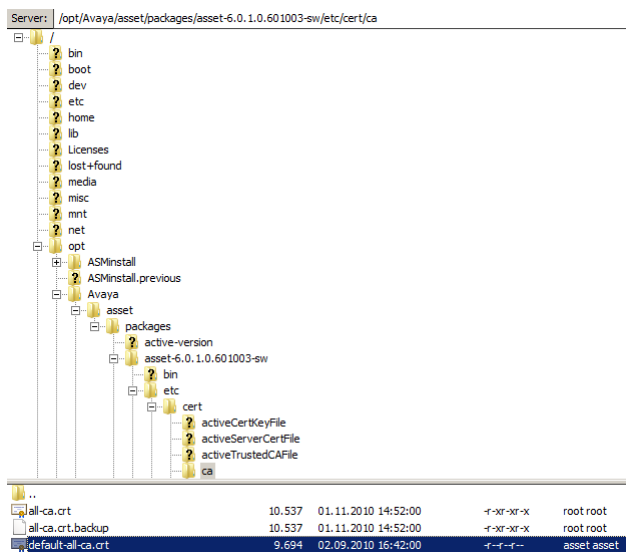



Make a backup of this file, rename it by your needs (session-manager-ca.pem) and change the file type to .pem for importing the file as trusted certificate into the XCAPI controller.

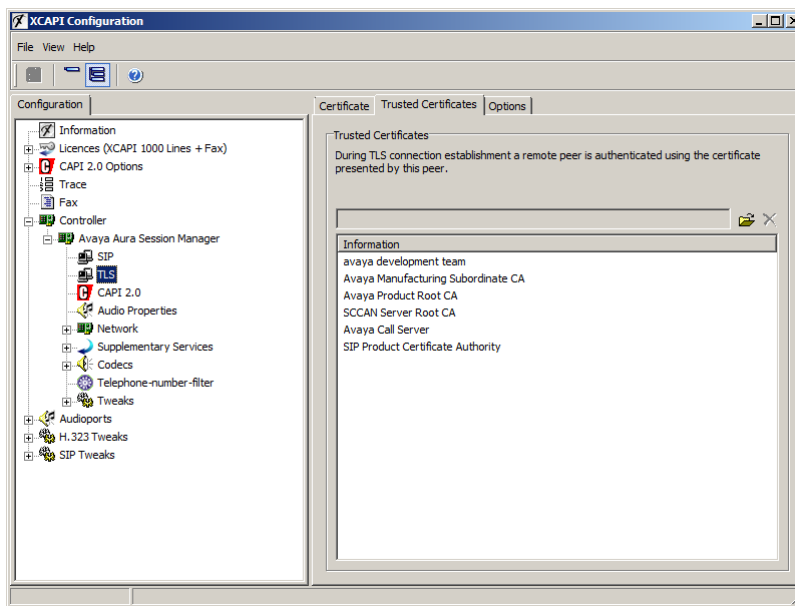

The Do not validate any certificate presented by a remote peer should NOT be enabled.

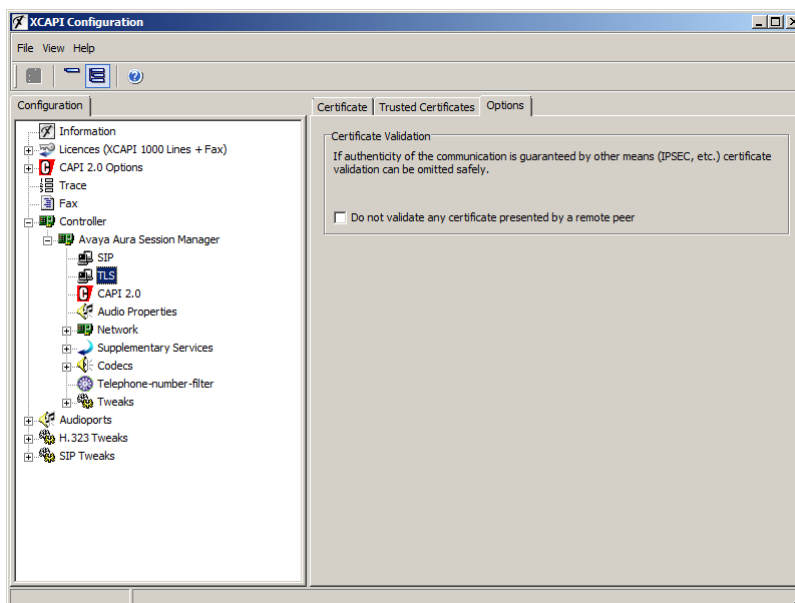

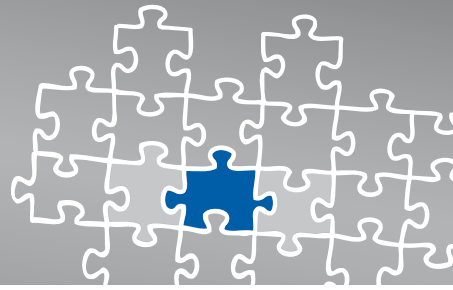

4.4 XCAPI Controller - Configuring TLS/SRTP

Review the XCAPI controller settings for enabling TLS/SRTP capabilities.

The setting Use XCAPI SIP Security Additions for this controller must be enabled for using TLS and SRTP.

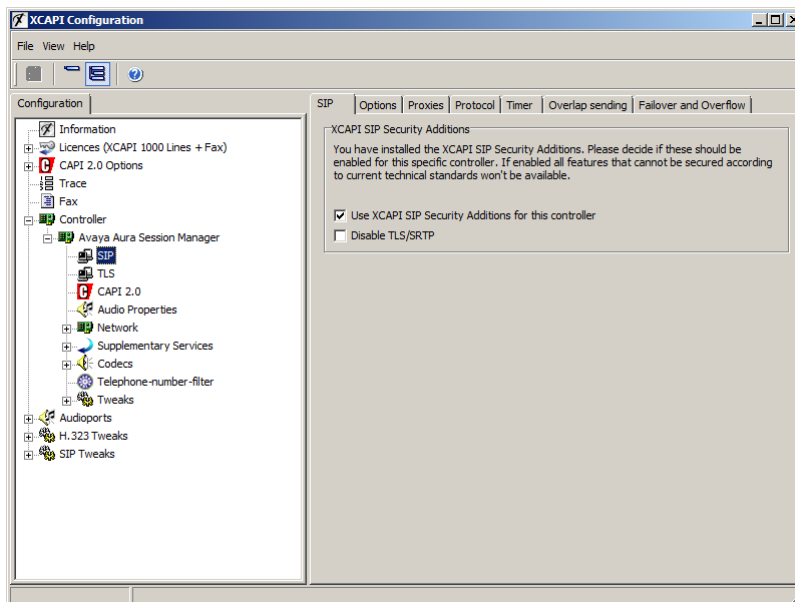

The Default SIP Domain must be equivalent to your environment. For this example the SIP domain is used as shown in the chapter Domains on [page 7](#).

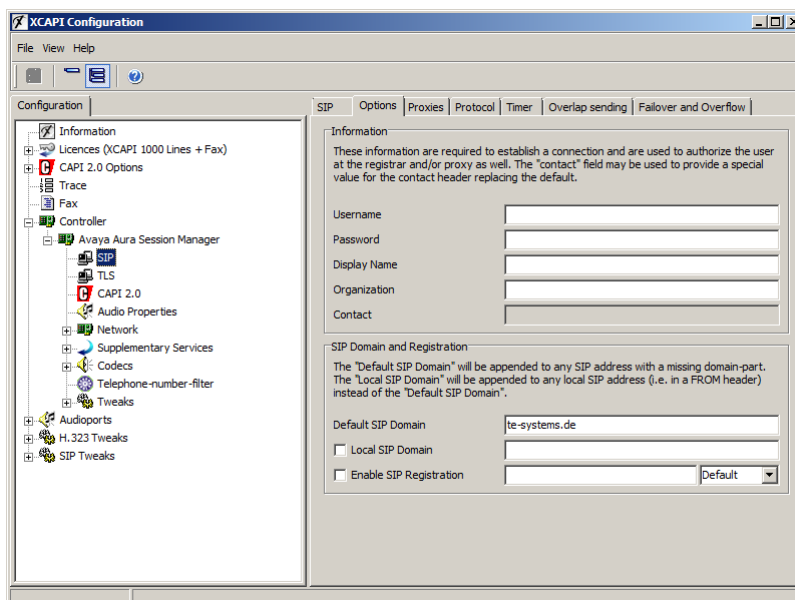



The proxy is related to the Avaya Aura Session Manager's SM-100 interface.

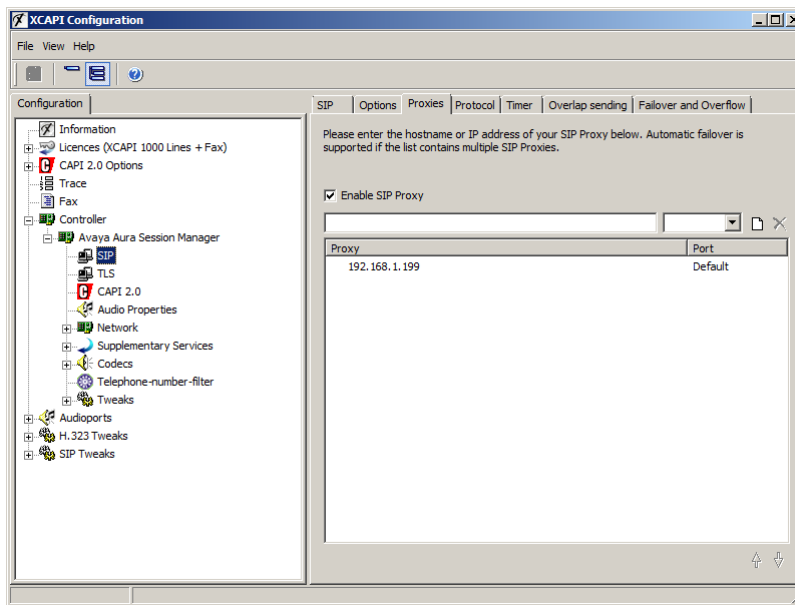

The protocol settings should be used with their default values.

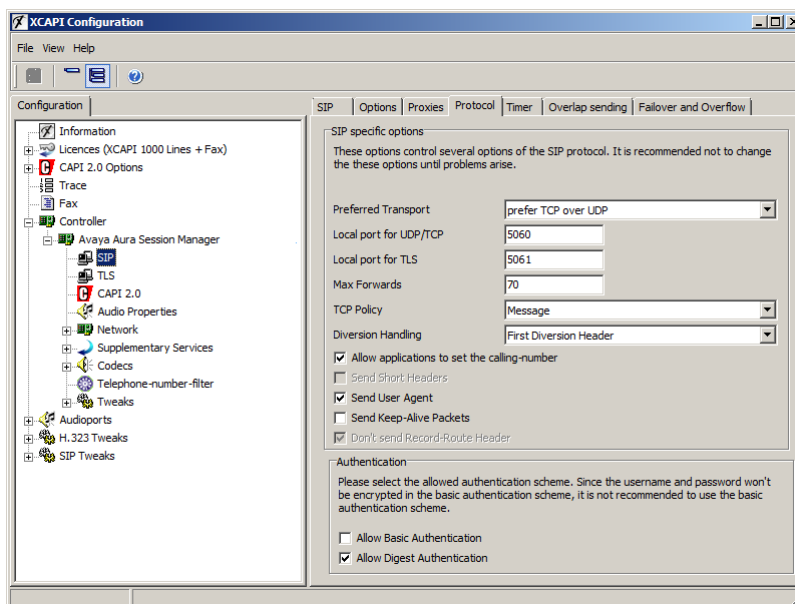



The Session Expiration timer must be equivalent with the values of the session and communication manager.

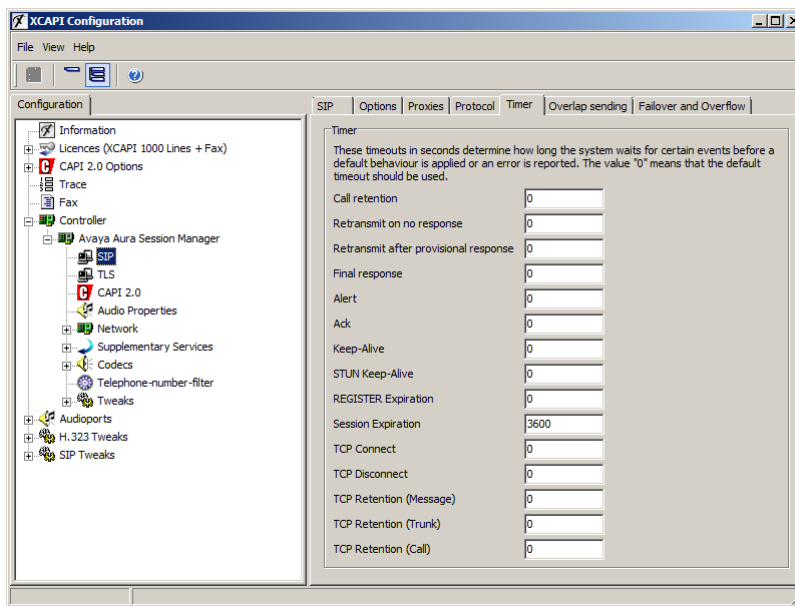

Please ensure that the XCAPI controller tweak XSSA_MCTTP_Profile is valued with 0 for enabling TLS/SRTP interoperability between the XSSA and the Avaya Aura Session Manager.

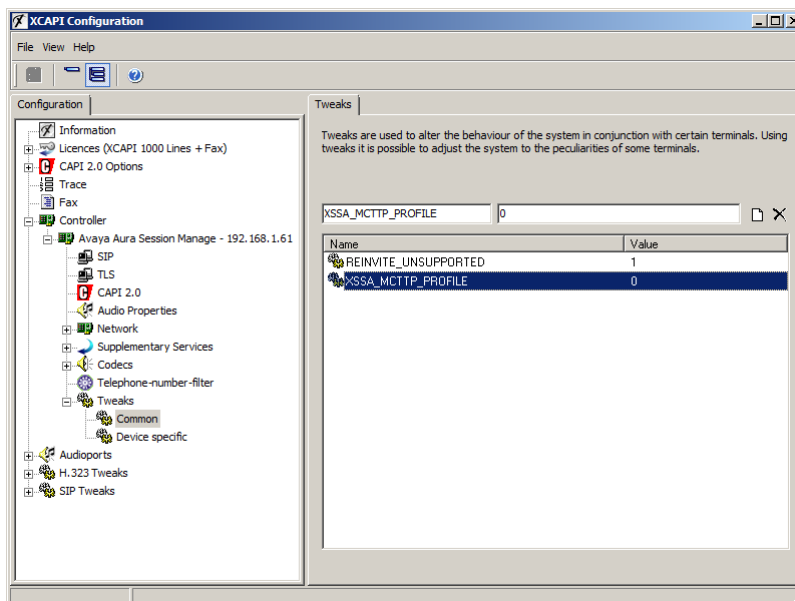



Secure Real-Time Transport Protocol

For running SRTP, which is necessary when using XSSA proxy with enabled transport layer security, you have to ensure that the SIP entities, SIP clients and media gateways are using the correct media encryption values.

Beside of the communication managers IP codec set(s), it is also important to enable the according media encryption for all involved session manager SIP clients within the 46xxsettings.txt configuration file.



For XSSA/TLS/SRTP interoperability, the media encryption value must be used with 1-srtp-aescm128-hmac80. For plain SIP trunking via TCP, please set the media encryption values to none.

SIP Trunking without TLS/SRTP

If using the SIP via TCP protocol method between the communication manager, the session manager and the XCAPI/XSSA you have to ensure that the according protocol settings for the SIP Entities, SIP Links and, if needed, the communication managers Signaling Group is related to the SIP/TCP transport method and the default port value 5060. Further, any media encryption has to be disabled for the communication manager(s) IP codec set(s) and the session manager(s) SIP clients.

Ensure that the XCAPI SIP controller option `Disable TLS/SRTP` is active.

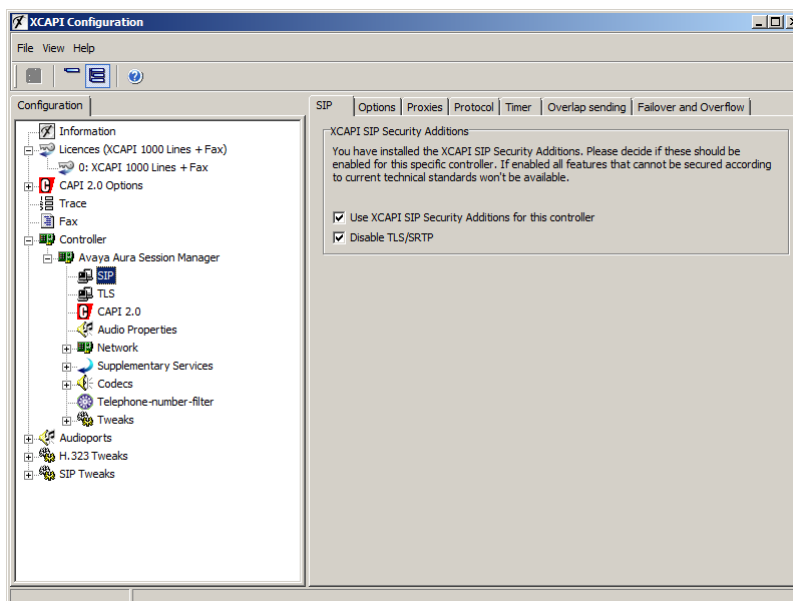



Fax Services

In this chapter, we are going to describe the necessary configuration for using Fax services in meaning of T.38 and Softfax.

7.1 Software Fax

With the software fax mode, the XCAPI simulates an analogue Fax device by transmitting modulated Fax-signals modem-like over the established audio channels. To configure the software fax mode, please open the XCAPI configuration utility and select in the advanced configuration mode the SIP controller assigned to the gateway.

Open the configuration tab labeled *Features*. Enable the *Softfax* mode by setting the *Always use software fax over audio channels* option and save the changes to the XCAPI controller configuration.

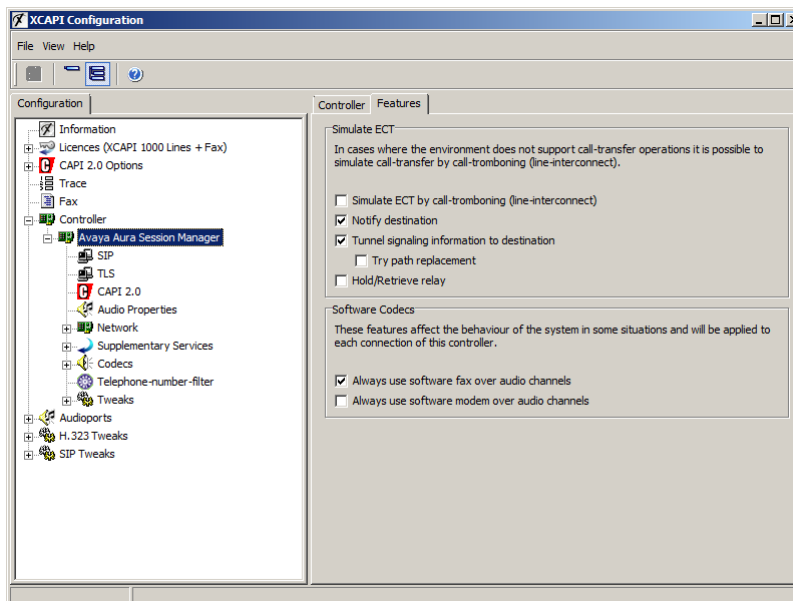

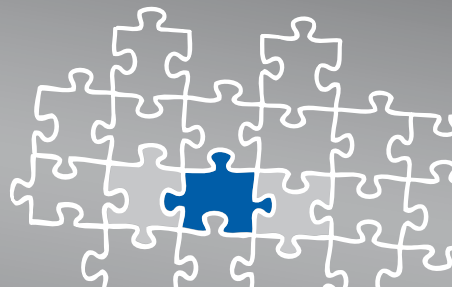

Please review the XCAPI controller tweaks and ensure that the `REINVITE_UNSUPPORTED` tweak is enabled (valued by 1) for interoperability reasons. This tweak will suppress any further SIP invites for refreshing the current SIP session.

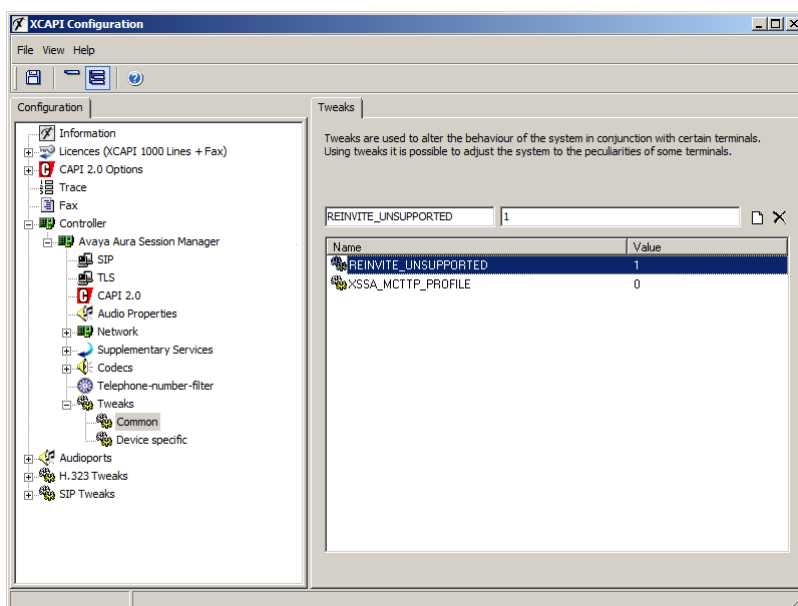

You have to use Software Fax for facsimile interoperability within TLS/SRTP environments. Ensure that all T.38-related settings within the IP codec set(s) are disabled.



7.2 T.38 Fax

Please ensure that T.38 is enabled and capable for the involved media gateway(s).

When using T.38 it is mandatory that T.38 - UDP Codec is enabled within the XCAPI controller configuration.

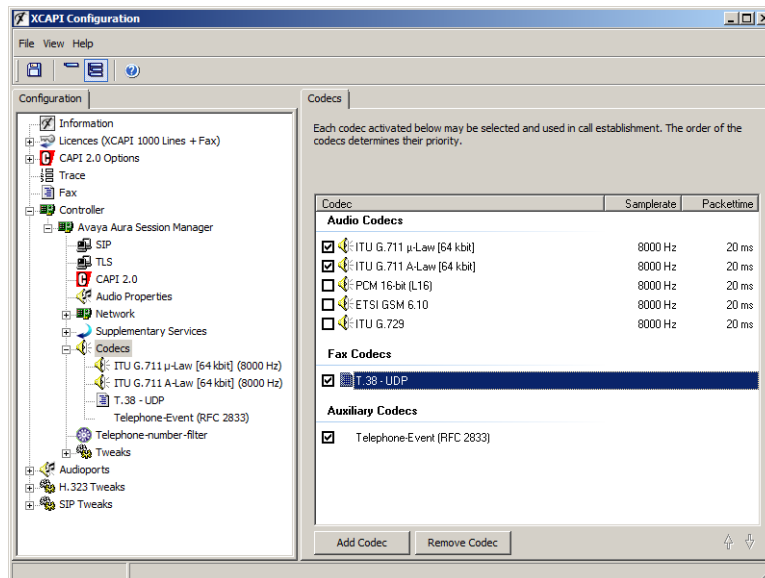



The option Always use software fax over audio channels has to be disabled within the XCAPI controller's Features tab configuration.

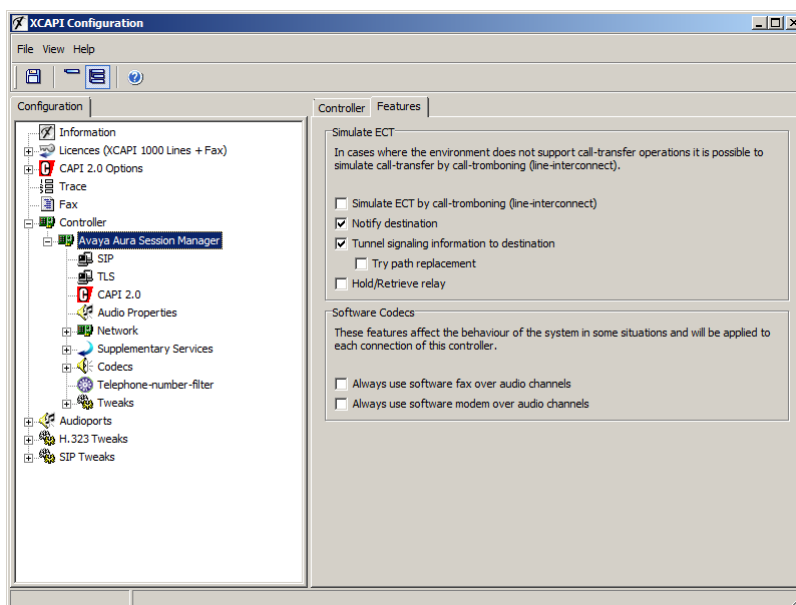

Please note that T.38 is not supported within TLS/SRTP environments.



Exclusion of Liability

Copyright © 2010 TE-SYSTEMS GmbH

All rights reserved

This document, in part or in its entirety, may not be reproduced in any form without the prior consent of TE-SYSTEMS GmbH.

The information contained in this document was correct at the time of writing. TE-SYSTEMS GmbH reserves the right to make any alterations without prior notice.

The utmost care was applied during the compilation of texts and images, as well as during the creation of the software. Nevertheless, no responsibility can be taken for the content being accurate, up to date or complete, nor for the efficient or error-free operation of the software for a particular purpose. Therefore, TE-SYSTEMS GmbH cannot be held liable for any damages resulting directly or indirectly from the use of this document.

Trademarks

All names of products or services used are trademarks or registered trademarks (also without specified indication) of the respective private or legal persons and are therefore subject to legal regulations.

Third Party Disclaimer and Limitations

This product includes software developed by the OpenSSL Project for use in the OpenSSL Toolkit. (<http://www.openssl.org/>)

This product includes cryptographic software written by Eric Young (ey@cryptsoft.com).

This product includes software written by Tim Hudson (tjh@cryptsoft.com).

This product includes source code derived from the RSA Data Security, Inc. MD2, MD4 and MD5 Message Digest Algorithms.

This product includes source code derived from the RFC 4634 Secure Hash Algorithm software.

TE-SYSTEMS GmbH

Managing Directors Andreas Geiger
Oliver Körber

Address Max-von-Laue-Weg 19
38448 Wolfsburg
Germany

Tel. +49 5363 8195-0
Fax +49 5363 8195-999

E-Mail info@te-systems.de
Internet www.te-systems.de
www.xcapi.de